

A woman with long, wavy blonde hair is shown in profile, looking upwards and to the left. She is wearing a white, long-sleeved shirt. The background is a dark, out-of-focus forest with sunlight filtering through the trees, creating a bokeh effect of bright, circular light spots. The overall mood is serene and romantic.

AMORE™

COLLECTION 2023





AMORE™

COLLECTION 2023

A STYLE FOR EVERY STORY

We are excited to introduce our newest styles for the 2023 Amore Collection. We have added 5 new styles and 4 new colors to elevate this year's collection.

2 NEW REMY HUMAN HAIR STYLES

that are made with the highest quality Human Hair Fiber and well-designed Hand tied cap construction: Brielle and Thea



1 NEW TOP PIECE

in our exclusive NM (Natural Movement) Fiber. This one-of-a-kind fiber features a perfect blend of our quality synthetic fiber and our popular high heat fiber. This blend provides the best qualities of both fibers: Pixie TP mono

2 NEW SYNTHETIC STYLES feature a wider lace and a double monofilament top: Bay and Arden



4 NEW COLORS



Human Hair
Hazelnut
Cream-R



Human Hair
Chocolate
Parfait Root



Chocolate
Twist

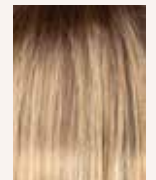

Melted
Caramel

Styles on left: Brielle in Hazelnut Cream Root, Thea in Chocolate Parfait Root.
Style on right: Arden in Mochaccino-R, Bay in Copper Glaze-R.
Front Cover: Brielle in Starlight Blond



NEW!
ARDEN
2584
page 8



NEW!
BAY
2585
page 10



NEW!
BRIELLE
8711
page 12



NEW!
**PIXIE
TP
MONO**
760
page 16



NEW!
THEA
8710
page 14

INDEX

Available Colors	6-7
NEW Amore™ Styles	8-17
Amore™ XO Plus Collection	18-19
Amore™ XO Collection	20
Amore™ Collection	21-36

Halo Collection	37-39
Remy Human Hair Toppers	40-42
Hair Enhancements	43-45
Amore™ Children's Collection	46-48
Accessories	49-51

XO PLUS COLLECTION

XO COLLECTION

AMORE™ COLLECTION

18 Reed
257719 Royce
257820 Codi XO
256321 Brandi
250322 Braylen
258123 Brittany
253824 Casey
257224 Codi
2543

AMORE™ COLLECTION

25 Connie
253526 Emy
257627 Erika
253228 Erin
251329 Evanna
Mono 256830 Hayden
257331 Levy
258232 Sybil
2583

AMORE™ COLLECTION

32 Tate
258033 Samantha
251434 Stevie
251635 Tatum
254836 Tova
254037 Long Halo
73738 Wavy Bob
Halo 738

HALO COLLECTION

REMY HUMAN HAIR TOPPERS

HAIR ENHANCEMENTS

39 Halo Bob
73639 ROP Halo
73340 Diamond
Topper
8706

NEW!

41 Remy HH
Topper 14"
8708

NEW!

41 Remy HH
Topper 10"
870942 Mini Topper
870743 Flex TP
91244 Luxe TP
911

HAIR ENHANCEMENTS

AMORE™ CHILDREN'S COLLECTION

45 Long TP
Mono 75245 Fringe
Flair 75945 Medium TP
Mono 75146 Addison
420847 Elsie
420947 Kensley
420748 Logan
420548 Miley
4206

AMORE™ REMY HUMAN HAIR*



Expresso



Dark Chocolate



Cappucino



Toffee Brown



Brown Spice

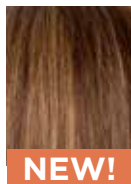

NEW!
Chocolate Parfait
Root



Honey Brown

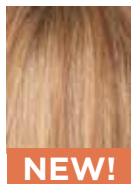

NEW!
Hazelnut Cream
Root

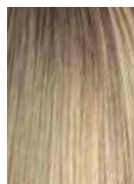

Moonlight Blonde
Root

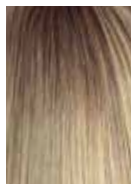

Moonlight Blond-LR



Starlight Blonde

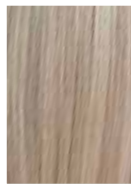

Golden Wheat

BRUNETTES



Expresso



Cappucino



Dark Chocolate



Mocha Brown



Coffee Latte



Java Frost



Ginger Brown



Toasted Brown



Kahlua Blast

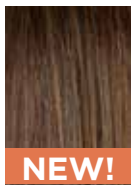

NEW!
Chocolate Twist



Medium Brown



Caramel Brown



Chocolate Frost



Iced Mocha



Light Chocolate



Golden Brown



Almond Rocka



Marble Brown



Maple Sugar

HYBRANT BRUNETTES



Coffee Latte-R

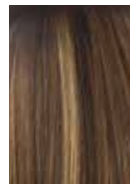

Almond Rocka-R



Marble Brown-R



Iced Mocha-R



Maple Sugar-R



Honey Brown-R

BLONDS

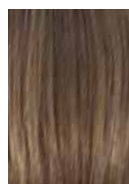

Honey Wheat



Butter Pecan

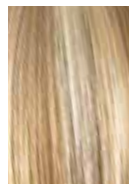

Creamy Toffee



Spring Honey/
Spring Honey-T



Ice Blond

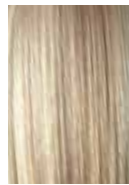

Gold Blond

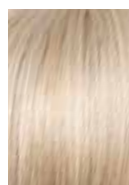

Creamy Blond



Mochaccino

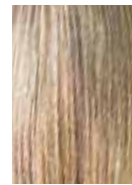

Harvest Gold



Strawberry Swirl



Frosti Blond



Vanilla Lush



Sugar Cane



Platinum Pearl

HYBRANT BLONDS



Mochaccino-R

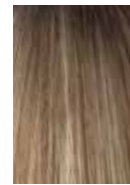

Spring Honey-R



Creamy Toffee-R

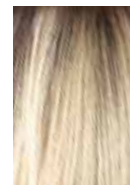

Champagne-R

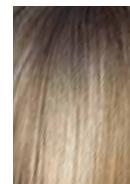

Rose Gold-R



Sugar Cane-R



Nutmeg-R/F



Seashell Blond-R

AMORE™
AVAILABLE COLORS

SPECIAL ORDERS: If you don't see a favorite style in this catalog or if you want a style designed in a different color, just contact your AHG sales consultant and ask about placing a "special order." We will do our very best to accommodate your requests! **1.800.353.7363**

REDS



















HYBRANT REDS

GRAYS











PASTELS







LONG ROOTED COLORS

LR BRUNETTES





LR BLONDS





LR REDS



HYBRANT GRAYS





SOFT ROOTED COLOR



HYBRANT UNDERLIGHTS



MELTED BLENDS





HYBRANT ROOT. INSPIRED by the resplendence of nature and skillfully crafted by artisans, René of Paris proudly offers new designs and Hybrant Root™ Colors to this collection. This vibrant exploration of color chemistry pairs softly shadowed roots with Hybrant Shades™ to create the ultimate wig experience just for you.

AMORE™ REMY HUMAN HAIR* Our remy human hair toppers are available in 8 beautiful and multi-dimensional colors.
*May contain trace amounts of other hair fibers.

MELTED BLENDS. Our dazzling gradient tones. Modern, natural salon-like finish. Available in 4 contemporary colors.

LONG ROOTED COLORS. Offers a dramatic ombré style root with a gradual lightening toward the ends.

SOFT ROOT. Offers a lighter root for a softer natural look.

7

AVAILABLE COLORS

NEW!

ARDEN 2584

A youthful, face-framing, medium length straight style. Softnet covered monofilament gives the option to change hair part and fringe based on personal preference.

Cap Construction:
Lace front + monofilament
with soft net

Weight: 4.7oz (134g)
Fringe: 3.9" (10cm)
Crown: 13.4" (34cm)
Nape: 11.8" (30cm)

Colors Shown:
Chocolate Twist (left insets) **NEW!**
Melted Caramel (bottom right inset,
right main) **NEW!**

Available Colors:

Brunettes:
Chocolate Frost
Coffee Latte
Dark Chocolate
Ginger Brown
Toasted Brown
Chocolate Twist **NEW!**
Maple Sugar
Medium Brown

Hybrant Brunettes:
Iced Mocha-R
Marble Brown-R

Blonds:
Ice Blond
Spring Honey-T

Hybrant Blonds:
Honey Wheat-R
Creamy Toffee-R
Mochaccino-R
Rose Ggold-R
Seashell Blond-R
Champagne-R
Sugar Cane-R

Reds:
Auburn Sugar

Hybrant Reds:
Copper Glaze-R

Soft Root:
Cashmere Brown-SR

Grays:
Silver Stone™

Melted Blends:
Melted Caramel **NEW!**
Melted Marshmallow









NEW!

BAY
2585

Daily-wear short pixie provides versatile styling options. Lace front creates an option to have fringe down or up.

Cap Construction:
Lace front + monofilament
with soft net

Weight: 2.1oz (60g)
Fringe: 4.7-5.9" (12-15cm)
Crown: 3.5" (9cm)
Nape: 2.8" (7cm)

Colors Shown:
Silver Stone™ (left)
Chocolate Twist (middle) **NEW!**
Melted Caramel (right) **NEW!**

Available Colors:
Brunettes:

Brunettes:
Chocolate Frost
Coffee Latte
Dark Chocolate
Ginger Brown
Medium Brown
Toasted Brown
Chocolate Twist **NEW!**

Hybrant Brunettes:
Iced Mocha-R
Marble Brown-R

Blonds:
Spring Honey-T

Hybrant Blonds:
Champagne-R
Creamy Toffee-R
Honey Wheat-R
Mochaccino-R
Rose Ggold-R
Sugar Cane-R

Reds:
Auburn Sugar

Hybrant Reds:
Copper Glaze-R

Grays:
Champagne Silver
Silver Stone™
Simply White

Melted Blends:
Melted Caramel **NEW!**
Melted Marshmallow





NEW!

REMY HUMAN HAIR

BRIELLE

8711

This soft, feminine, face-framing layer style of 100% remy hair creates an absolutely stunning look. Lace front, monofilament top, silicon strips and softnet back provide maximum quality and comfort.

Cap Construction:

Lace front + monofilament + hand-tied + extended nape + hook adjuster + silicon strips + PU @ ear tabs

Weight: 5.0-5.3oz (142-150g)

Fringe: 7" - 8" (17.8-20.3cm)

Crown: 14" (35.6cm)

Nape: 13" (33cm)

Colors Shown:

Chocolate Parfait Root (left, middle inset) **NEW!**

Hazelnut Cream Root (right insets) **NEW!**

Available Colors:

Chocolate Parfait Root **NEW!**

Hazelnut Cream Root **NEW!**

Brown Spice

Dark Chocolate

Moonlight Blonde Root

Starlight Blonde







NEW!

REMY HUMAN HAIR

THEA 8710

The lace front creates a refined natural appearance. This is a timeless remy human hair style. It's easy to change hair direction of this monofilament top wig, which allows a personalized finish.

Cap Construction:

Lace front + monofilament + hand-tied/
wefts @ nape + velcro adjuster+ extended
nape + PU @ ear tabs

Weight: 4.9-5.2oz (138-146g)

Fringe: 9" (22.9cm)

Crown: 12" (30.5cm)

Nape: 12" (30.5cm)

Colors Shown (left to right):

Moonlight Blonde Root (left insets, main)
Hazelnut Cream Root (right insets) **NEW!**

Available Colors:

Chocolate Parfait Root **NEW!**

Hazelnut Cream Root **NEW!**

Brown Spice

Dark Chocolate

Moonlight Blonde Root

Starlight Blonde





NEW!

PIXIE TP MONO

760

NEW *NATURAL
MOVEMENT FIBER

Beautifully soft, yet reliable texture. This short-layered topper is super lightweight. High quality monofilament base with 4 sturdy clips provides maximum comfort and security.

Cap Construction:

Single monofilament,
4 hair clips, PU front line
Weight: 0.8oz (23.5g)
Length: 4.3-5.1" (11-13cm)

Colors Shown:

NM Silver Stone™ (left main, left insets)
NM Coffee Latte (bottom right inset)

Available Colors:

Brunettes*

NM Coffee Latte
NM Dark Chocolate
NM Espresso
NM Ginger Brown
NM Marble Brown
NM Medium Brown

Blonds*

NM Creamy Blond
NM Creamy Toffee
NM Harvest Gold
NM Mochaccino
NM Spring Honey

Hybrant Blonds*

NM Champagne-R

Reds*

NM Auburn Sugar

Grays*

NM Sandy Silver™
NM Silver Stone
NM 60

Soft Root*

NM Cashmere Brown-SR



Before

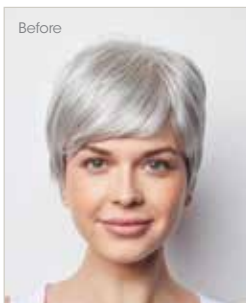

Before

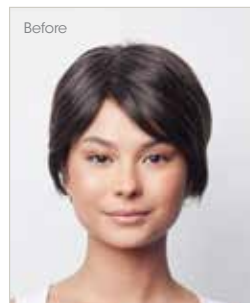



XO PLUS COLLECTION

Amore™ *XO* PLUS features the same *XO* quality in a lighter cap with airy single monofilament for maximum comfort and breathability.



Airy single monofilament with temple-to-temple lace front

Wefts sewn onto soft, light breathable material that contours to the shape of the head

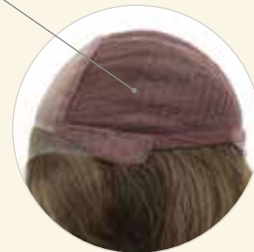

REED 2577

Medium length, feathery layers and soft body are combined to create nice movement from top to bottom.

Cap Construction:
Lace front + monofilament
+ soft net
Fringe: 7" (17.8cm)
Crown: 9" (23cm)
Nape: 10.5" (26.7cm)
Weight: 4.13oz (117g)

Colors Shown:
Melted Coconut (top)
Ice Blond (bottom)

Available Colors:
Brunettes:
Dark Chocolate
Ginger Brown
Medium Brown

Hybrant Brunettes:
Marble Brown-R

LR Brunettes:
Milk Tea-LR
Marble Brown-LR

Blonds:
Ice Blond

Hybrant Blonds:
Champagne-R
Rose Gold-R
Spring Honey-R

LR Blonds:
Creamy Toffee-LR
Mochaccino-LR

LR Reds:
Plumberry Jam-LR

Pastels:
Snowy Sapphire-R

Melted:
Melted Coconut
Melted Marshmallow





ROYCE

2578

Soft and wavy long layers with a side swept fringe. This stunning design has numerous styling options.

Cap Construction:

Lace front + monofilament + soft net
 Fringe: 4.5-6.5" (11.4-16.5cm)
 Crown: 10" (25.4cm)
 Nape: 16" (40.6cm)
 Weight: 4.8oz (137g)

Colors Shown:

Rose Gold-R (main, left inset)
 Melted Coconut (right inset)

Available Colors:

Brunettes:

Medium Brown
 Dark Chocolate
 Ginger Brown

LR Brunettes:

Milk Tea-LR
 Marble Brown-LR

Hybrant Blonds:

Champagne-R
 Rose Gold-R
 Spring Honey-R

Blonds:

Ice Blond

LR Blonds:

Creamy Toffee-LR
 Mochaccino-LR

LR Reds:

Plumberry Jam-LR

Melted:

Melted Coconut
 Melted Marshmallow

Pastels:

Snowy Sapphire-R



XO COLLECTION

Amore quality construction
with the addition of soft
fabric covered wefting for
ultimate comfort.

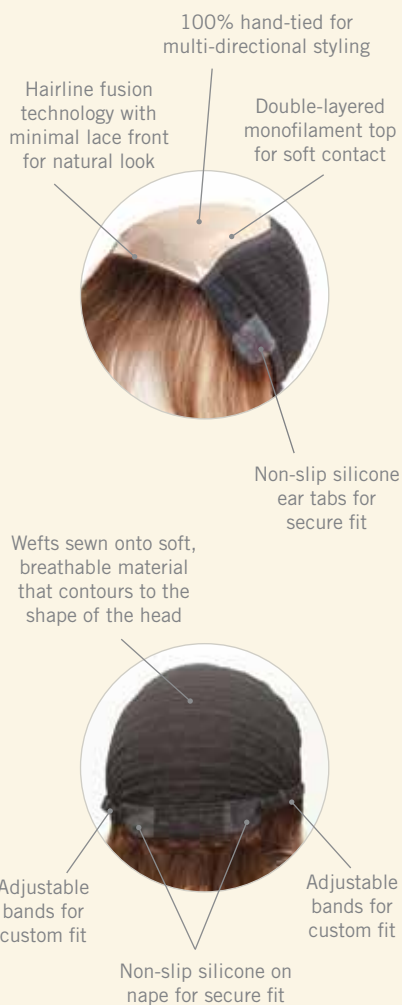

CODI XO 2563

An angled bob with side
swept fringe creates a
simply beautiful look.

Fringe: 5.7" (14.5 cm)
Crown: 7.9" (20 cm)
Nape: 1.8" (4.5 cm)
Weight: 3.0 oz (85 g)

Color Shown:
Dark Chocolate

Available Colors:

Brunettes:
Dark Chocolate
Ginger Brown
Marble Brown
Chocolate Frost
Toasted Brown
Maple Sugar

Blonds:
Mochaccino
Honey Wheat
Strawberry Swirl

Spring Honey
Creamy Toffee
Creamy Blond

Hybrant Blonds:
Mochaccino-R
Creamy Toffee-R

Reds:
Auburn Sugar

AMORE™ COLLECTION

Our standard Amore wig has a double-layer monofilament top construction combined with calibrated machine wefting along the sides and back. All Amore wigs have polyurethane tape tabs along the front and adjustable tabs in the back neck area, to allow for a comfortable fit. The result is a comfortable fit with a natural look that is both fashionable and easy to wear.

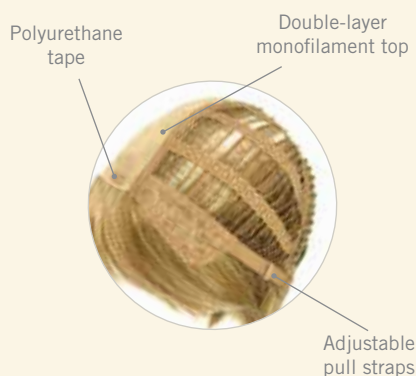

BRANDI 2503

Extra long layers cut to frame the face and neck.



Cap Construction:
Double Monofilament
Fringe: 9.25" (23.5 cm)
Crown: 14.5" (37 cm)
Nape: 13.0" (33 cm)
Weight: 5.6 oz (159 g)

Color Shown:
Creamy Toffee-R

Available Colors:
Brunettes:
Espresso
Cappuccino
Dark Chocolate
Ginger Brown
Marble Brown
Medium Brown
Toasted Brown

LR Brunettes:
Marble Brown-LR

Blonds:
Spring Honey
Gold Blond
Creamy Blond

Hybrant Blonds:
Mochaccino-R
Creamy Toffee-R

Reds:
Chestnut



BRAYLEN

2581

A beautiful mid length style with a beach wave/curl pattern. Braylen has a fuller fringe and a side part, both playful and fun, this medium density style is gorgeous.

Cap Construction:

Lace front + double monofilament
Fringe: 4.3" (11cm)
Crown: 7.9" (20cm)
Nape: 4.7" (12cm)
Weight: 3.7oz (105g)

Colors Shown:

Cashmere Brown-SR (top)
Ice Blond (bottom left)
Ginger Brown (bottom right)

Available Colors:

Brunettes:
Chocolate Frost
Coffee Latte
Dark Chocolate
Ginger Brown
Maple Sugar
Medium Brown

Hybrant Brunettes:

Iced Mocha-R
Marble Brown-R

LR Brunettes:

Kandy Brown-LR

Blonds:

Spring Honey-T
Ice Blond

Hybrant Blonds:

Champagne-R
Creamy Toffee-R
Mochaccino-R
Nutmeg-R
Rose Gold-R
Sugar Cane-R

Reds:

Auburn Sugar

Melts:

Melted Marshmallow

Grays:

Silver Stone™

Soft Root:

Cashmere Brown-SR





BRITTANY

2538

Soft, long, and curvaceous layers command attention and define the essence of this glamorous look.

Cap Construction:
Double Monofilament
Fringe: 5.0" (12.5 cm)
Crown: 11.75" (30 cm)
Nape: 15.0" (38 cm)
Weight: 5.0 oz (142 g)

Color Shown:
Toasted Brown

Available Colors:
Brunettes:
Expresso
Cappucino
Dark Chocolate
Coffee Latte
Ginger Brown
Marble Brown
Medium Brown
Toasted Brown
Maple Sugar

Blonds:
Spring Honey
Gold Blond
Creamy Toffee
Creamy Blond

Reds:
Chestnut
Copper Glaze

Hybrant Reds
Auburn Sugar-R



CASEY

2572

This soft wavy short style can contour many face shapes.

Cap Construction:

Double Monofilament
Fringe: 4.7 - 7.0" (12 - 18 cm)
Crown: 4.7 - 5.1" (12 - 13 cm)
Nape: 2.6" (7 cm)
Weight: 2.8 oz (78 g)

Colors Shown:
Mochaccino-R

Available Colors:

Brunettes:
Coffee Latte
Deep Smoky Brown
Marble Brown
Toasted Brown
Maple Sugar

Hybrant Brunettes:
Honey Brown-R

Blonds:
Creamy Blond

Hybrant Blonds:
Creamy Toffee-R
Mochaccino-R
Rose Gold-R

Grays:
Silver Stone™

CODI

2543

An angled bob with side swept fringe creates a simply beautiful look.

Cap Construction:
Double Monofilament
Fringe: 5.75" (14.5 cm)
Crown: 7.5" (19 cm)
Nape: 1.75" (4.5 cm)
Weight: 3.0 oz (85 g)

Color Shown:
Macadamia-LR

Available Colors:

Brunettes:
Espresso
Cappuccino
Dark Chocolate
Coffee Latte
Almond Rocka
Ginger Brown
Marble Brown
Iced Mocha
Chocolate Frost
Toasted Brown
Maple Sugar

Hybrant Brunettes:
Iced Mocha-R
Maple Sugar-R

Blonds:
Harvest Gold
Mochaccino
Honey Wheat

Strawberry Swirl
Vanilla Lush
Spring Honey
Sugar Cane
Creamy Toffee
Creamy Blond

Hybrant Blonds:
Mochaccino-R
Nutmeg-R
Creamy Toffee-R

LR Blonds:
Macadamia LR

Reds:
Burgundy
Ginger Highlight
Auburn Sugar
Raspberry Ice
Chestnut
Irish Spice
Apricot Frost

Hybrant Reds:
Auburn Sugar-R

LR Reds:
Crimson LR

Grays:
Silver Stone™





CONNIE

2535

Chic & Sassy – this incredibly low-maintenance style is ultra-feminine and flirty!

Cap Construction:
Double Monofilament
Fringe: 3.5" (9 cm)
Crown: 4.5" (11.5 cm)
Nape: 2.0" (5 cm)
Weight: 2.0 oz (57 g)

Color Shown:
Silver Mink

Available Colors:

Brunettes:

Espresso
Dark Chocolate
Ginger Brown
Marble Brown
Medium Brown
Toasted Brown
Light Chocolate

Blonds:

Harvest Gold
Frosti Blond
Strawberry Swirl
Spring Honey
Creamy Blond

Reds:

Ginger Highlight

Grays:

Sandy Silver™
Silver Stone™
Silver Mink
60



EMY

2576

Daily wear angle bob that's full of style. Volume can be added at crown area to fit a variety of face shapes.



Cap Construction:
Lace front + double monofilament
Fringe: 7.9" (20cm)
Crown: 5.9" (15cm)
Nape: 2.4" (6cm)
Weight: 2.9-3.1oz (83-88g)

Color Shown:
Chocolate Frost (left insets)
Spring Honey-T (main)

Available Colors:
Brunettes:
Dark Chocolate
Chocolate Frost
Coffee Latte
Ginger Brown
Medium Brown

Hybrant Brunettes:
Iced Mocha-R
Marble Brown-R

LR Brunettes:
Kandy Brown-LR

Blonds:
Spring Honey-T

Hybrant Blonds:
Champagne-R
Creamy Toffee-R
Nutmeg-R
Rose Gold-R
Mochaccino-R
Sugar Cane-R

Reds:
Auburn Sugar

Melted:
Melted Marshmallow

Grays:
Silver Stone™
Simply White



ERIKA

2532

A sleek, smooth bob; achieved using razor cuts for a sharper, more distinctive edge.

Cap Construction:
Double Monofilament
Fringe: 4.0" (10 cm)
Crown: 9.5" (24 cm)
Nape: 4.0" (10 cm)
Weight: 3.5 oz (99 g)

Color Shown:
Strawberry Swirl

Available Colors:
Brunettes:
Espresso
Cappuccino
Dark Chocolate
Coffee Latte
Ginger Brown
Marble Brown
Medium Brown
Iced Mocha
Toasted Brown
Maple Sugar
Light Chocolate

Blonds:
Harvest Gold
Mochaccino
Honey Wheat
Strawberry Swirl
Vanilla Lush
Spring Honey
Gold Blond
Creamy Toffee
Creamy Blond

Reds:
Auburn Sugar
Irish Spice
Copper Glaze

Grays:
Silver Stone™





ERIN 2513

Transformational bob with beveled fullness throughout nape and sides.

Cap Construction:

Double Monofilament
Fringe: 3.5" (9 cm)

Crown: 8.5" (21.5 cm)

Nape: 2.0" (5 cm)

Weight: 3.1 oz (88 g)

Color Shown:

Light Chocolate

Available Colors:

Brunettes:

Cappuccino
Dark Chocolate
Coffee Latte
Ginger Brown
Marble Brown
Medium Brown
Toasted Brown
Maple Sugar
Light Chocolate

Blonds:

Harvest Gold
Mochaccino
Frosti Blond
Strawberry Swirl
Spring Honey
Gold Blond
Creamy Toffee
Creamy Blond

Reds:

Auburn Sugar
Chestnut

Grays:

Silver Stone™



Cap Construction:
 Double Monofilament
 Fringe: 8"-12" (20-30 cm)
 Crown: 8"-12" (20-30 cm)
 Nape: 5.5" (14 cm)
 Weight: 3.56 oz (100.92 g)

Colors Shown:
 Melted Sunset (top)
 Mocha Brown (bottom left, main)

Available Colors:
Brunettes:
 Mocha Brown
 Honeycomb Brown

LR Brunettes:
 Marble Brown-LR

Blonds:
 Ice Blond

LR Blonds:
 Mochaccino-LR

Hybrant Underlights:
 Honeycomb Brown

Melted Blends:
 Melted Marshmallow
 Melted Sunset



EVANNA MONO 2568

This popular René of Paris style features salon finish beach wave curls that fall shoulder length. Now in a double monofilament top!



HAYDEN

2573

This versatile medium length layered style creates natural movement



Cap Construction:
Double Monofilament
Fringe: 7.0" (18 cm)
Crown: 9.8 - 11" (25 - 28 cm)
Nape: 9.8" (25 cm)
Weight: 4.4 oz (126 g)

Colors Shown:
Light Chocolate

Available Colors:
Brunettes:
Dark Chocolate
Light Chocolate
Hybrant Brunettes:
Honey Brown-R
Marble Brown-R
Coffee Latte-R

Blonds:
Creamy Blond
Hybrant Blonds:
Rose Gold-R
Spring Honey-R
Creamy Toffee-R
Melted Blends:
Melted Marshmallow



LEVY 2582

A mid-length layered style with a fuller fringe and a bouncy salon-inspired wavy texture that rests on the shoulders.

Cap Construction:

Double monofilament
Fringe: 5.1" (13cm)
Crown: 8.3" (21cm)
Nape: 7.9" (20cm)
Weight: 3.9oz (111g)

Colors Shown (left to right):

Iced Mocha-R (top)
Seashell Blond-R (bottom left)
Kandy Brown-LR (bottom right)

Available Colors:

Brunettes:

Chocolate Frost
Coffee Latte
Dark Chocolate
Ginger Brown
Maple Sugar
Medium Brown

Hybrant Brunettes:

Iced Mocha-R
Marble Brown-R

LR Brunettes:

Kandy Brown-LR

Blonds:

Spring Honey-T

Hybrant Blonds:

Champagne-R
Creamy Toffee-R
Mochaccino-R
Nutmeg-R
Rose Gold-R
Sugar Cane-R
Seashell Blond-R

Reds:

Auburn Sugar

Melts:

Melted Marshmallow

Grays:

Silver Stone™
Simply White

Soft Root:

Cashmere Brown-SR



SYBIL

2583

A sophisticated long layered bob, this lovely new style has shape enhancing layers and a long side fringe that highlights the cheek bones.

Cap Construction:

Extended lace front + double monofilament + hand-tied
Fringe: 7.5" (19cm)
Crown: 8.3" (21cm)
Nape: 4.9" (12.5cm)
Weight: 2.7-2.9oz (76-81g)

Colors Shown:

Cashmere Brown-SR (main and bottom right)
Silver Stone™ (bottom left)

Available Colors:

Brunettes:

Chocolate Frost
Coffee Latte
Dark Chocolate
Ginger Brown
Maple Sugar
Medium Brown
Marble Brown

Hybrant Brunettes:

Iced Mocha-R

LR Brunettes:

Kandy Brown-LR

Blonds:

Spring Honey-T
Creamy Blond
Creamy Toffee

Hybrant Blonds:

Champagne-R
Mochaccino-R
Rose Gold-R
Sugar Cane-R

Reds:

Auburn Sugar

Melted:

Melted Marshmallow

Grays:

Silver Stone™
Simply White

Soft Root:

Cashmere Brown-SR



TATE

2580

Tate has soft layers that create body and shape with a soft fringe that accentuate the eyes.

Cap Construction:

Lace front + double monofilament + hand-tied

Fringe: 5.3" (13.5cm)

Crown: 6.3" (16cm)

Nape: 3.1" (8cm)

Weight: 2.6-3.0oz (78-84g)

Colors Shown:

Silver Stone-R (top)
Spring Honey-T (bottom insets)

Available Colors:

Brunettes:

Chocolate Frost
Coffee Latte
Dark Chocolate
Ginger Brown
Maple Sugar
Medium Brown

Hybrant Brunettes:

Iced Mocha-R
Marble Brown-R

LR Brunettes:

Kandy Brown-LR

Blonds:

Spring Honey-T

Hybrant Blonds:

Champagne-R
Creamy Toffee-R
Mochaccino-R
Nutmeg-R
Rose Gold-R
Sugar Cane-R

Reds:

Auburn Sugar

Melted:

Melted Marshmallow

Grays:

Silver Stone™
Simply White

Hybrant Grays:

Silver Stone-R

Soft Root:

Cashmere Brown-SR



SAMANTHA

2514

Shoulder length, pageboy cut with chiseled ends and side-swept textured fringe.

Cap Construction:
Double Monofilament
Fringe: 7.0" (17.5 cm)
Crown: 10.0" (25 cm)
Nape: 7.0" (17.5 cm)
Weight: 4.2 oz (119 g)

Color Shown:
Creamy Blond

Available Colors:

Brunettes:
Expresso
Cappucino
Dark Chocolate
Coffee Latte
Ginger Brown
Marble Brown
Medium Brown
Iced Mocha
Toasted Brown
Maple Sugar

Blonds:
Mochaccino
Spring Honey
Gold Blond
Creamy Toffee
Creamy Blond

Reds:
Auburn Sugar





STEVIE

2516

Long flowing layers evoke a sensuous essence.

Cap Construction:
Double Monofilament
Fringe: 4.0" (10 cm)
Crown: 17.0" (43 cm)
Nape: 18.0" (45.5 cm)
Weight: 5.2 oz (147 g)

Color Shown:
Cappuccino

Available Colors:
Brunettes:
Espresso
Cappuccino
Dark Chocolate
Coffee Latte
Ginger Brown
Marble Brown
Medium Brown
Chocolate Frost
Toasted Brown

Blonds:
Mochaccino
Honey Wheat
Strawberry Swirl
Vanilla Lush
Spring Honey
Gold Blond
Sugar Cane
Creamy Toffee
Creamy Blond

Reds:
Burgundy Rosa
Auburn Sugar



TATUM

2548

Fashion-forward straight look with center part and blunt fringe.

**Cap Construction:**

Double Monofilament
Fringe: 3.5" (9 cm)
Crown: 13.0" (33 cm)
Nape: 6.5" (16.5 cm)
Weight: 3.7 oz (104 g)

Color Shown:

Chocolate Frost

Available Colors:

Brunettes:
Espresso
Cappucino
Dark Chocolate
Coffee Latte
Ginger Brown
Marble Brown
Iced Mocha
Chocolate Frost
Toasted Brown
Maple Sugar

Blonds:

Harvest Gold
Mochaccino
Strawberry Swirl
Spring Honey
Sugar Cane
Creamy Toffee
Creamy Blond

Reds:

Auburn Sugar
Irish Spice
Apricot Frost



TOVA

2540

This highly flattering cropped pixie gives you texture and style.

Cap Construction:
Double Monofilament
Fringe: 4.0" (10 cm)
Crown: 3.0" (7.5 cm)
Nape: 2.25" (5.5 cm)
Weight: 2.0 oz (57 g)

Color Shown:
Apricot Frost

Available Colors:
Brunettes:
Dark Chocolate
Coffee Latte
Ginger Brown
Marble Brown
Toasted Brown
Maple Sugar

Blonds:
Harvest Gold
Mochaccino
Strawberry Swirl
Spring Honey
Creamy Toffee

Reds:
Auburn Sugar
Copper Glaze
Apricot Frost

Grays:
Silver Stone™



HALO COLLECTION

Comfy, light and stylish Halos were designed to be worn under a hat, scarf or wrap. A detachable fringe gives you a choice to change up your look to complement any outfit. A great alternative to a full wig.

LONG HALO 737

Our popular long style is now available in Halo! Use it as a regular Halo or as an alternative way to change your look for a day.

Overall: 21.5" (55cm)
Weight: 3.7oz (104g)

Detachable bangs
Hat not included

Color Shown:
Honey Brown

Available Colors:
Brunettes:
Cappucino
Dark Chocolate
Ginger Brown
Maple Sugar
Marble Brown
Toasted Brown

Hybrant Brunettes:
Honey Brown
Marble Brown-R

Blonds:
Creamy Blond
Creamy Toffee
Mochaccino
Spring Honey

Circumference: 53.5 cm



WAVY BOB HALO

738

This soft wave bob compliments your face and neck line with a stylish look.



Overall: 11" (28 cm)
Weight: 2.5 oz (72 g)

Detachable bangs
Turban not included

Turban shown:
2135 Anna Tube
553-Vintage Khaki

Color Shown:
Ginger Brown

Available Colors:

Brunettes:

Cappucino
Dark Chocolate
Ginger Brown
Maple Sugar
Marble Brown
Toasted Brown

Hybrant Brunettes:

Honey Brown

Blonds:
Creamy Blond
Creamy Toffee
Mochaccino
Spring Honey



HALO BOB

736

Chin-length layered bob with side swept detachable fringe

Overall: 10.0" (24.4 cm)
Weight: 2.9 oz (82 g)

Detachable bangs
Turban not included

Turban shown:
Lotus Printed

Color Shown:
Creamy Blond

Available Colors:
Brunettes:
Cappucino
Dark Chocolate
Coffee Latte
Ginger Brown
Marble Brown
Toasted Brown
Maple Sugar

Blonds:
Mochaccino
Spring Honey
Creamy Toffee
Creamy Blond

Reds:
Coconut Spice

Circumference: 53.5 cm



ROP HALO

733

Straight, shoulder length bob covers the face and neck line with natural movement.

Overall: 14.0" (35.5 cm)
Weight: 2.9 oz (82 g)

Turban Not Included

Turban shown:
2135 Anna Tube
554-Legion blue

Color Shown:
Toasted Brown

Available Colors:
Brunettes:
Cappucino
Dark Chocolate
Ginger Brown
Marble Brown
Toasted Brown
Maple Sugar

Blonds:
Mochaccino
Spring Honey
Creamy Toffee

Circumference: 53.5 cm



REMY HUMAN HAIR TOPPERS

Introducing our newest additions of remy human hair toppers. These pieces are made with the highest quality human hair. With their unique bases, you can find exactly what you're looking for to achieve your desired look.

DIAMOND TOPPER 8706

A quality human hair enhancer with a finely shaped base constructed to fit perfectly secure while adding density.

Front length: 5.0" (12.7 cm)
Side length: 12" (30.5 cm)
Weight: 11-13 oz (32-36 g)

Color Shown:
Dark Chocolate

Available Colors:

Brunettes:

Brown Spice
Cappuccino
Dark Chocolate
Honey Brown
Toffee Brown

Blonds:

Moonlight Blond-LR
Starlight Blonde



Before



NEW!

REMY HH TOPPER 14" 8708

This Remy human hair topper is the perfect addition to your hair. It is made of 100% Remy human hair, giving you the highest quality and natural look.

Cap construction:

Lace front + monofilament
Hair length: 7"-14" (17.8-35.6cm)
Weight: 2.4oz (68g)

Color Shown:

Dark Chocolate

Available Colors:

Brunettes:

Brown Spice
Cappuccino
Chocolate Parfait Root **NEW!**
Dark Chocolate
Expresso
Honey Brown
Toffee Brown

Blonds:

Hazelnut Cream Root **NEW!**
Golden Wheat
Moonlight Blonde Root
Starlight Blonde



NEW!

REMY HH TOPPER 10" 8709

Crafted with the highest quality Remy human hair, this topper offers natural-looking coverage and can be styled with heat tools.

Cap construction:

Lace front + monofilament
Hair length: 4.5"-10" (11.4-25.4cm)
Weight: 1.8oz (51g)

Color Shown:

Hazelnut Cream Root

Available Colors:

Brunettes:

Brown Spice
Cappuccino
Chocolate Parfait Root **NEW!**
Dark Chocolate
Expresso
Honey Brown
Toffee Brown

Blonds:

Hazelnut Cream Root **NEW!**
Golden Wheat
Moonlight Blonde Root
Starlight Blonde



MINI TOPPER 8707

A uniquely crafted
topper designed to fit
anywhere on your head.

Front Length: 4.5" (11.4 cm)
Side Length: 6.0" (15.2 cm)
Weight: 0.4 - 0.5 oz (11-13 g)

Color Shown:
Honey Brown

Available Colors:

Brunettes:

Brown Spice
Cappucino
Dark Chocolate
Espresso
Honey Brown

Blonds:

Moonlight Blonde Root
Starlight Blonde
Toffee Brown

Before

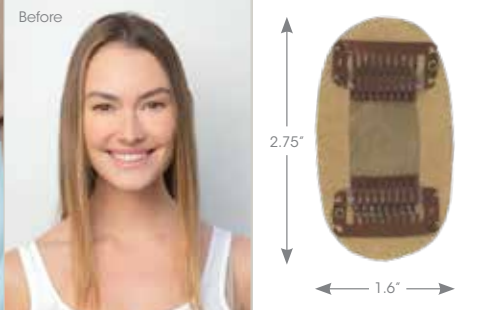



HAIR ENHANCEMENTS

Boost your confidence and look your best. Our quality hair enhancements are designed to create instant transformation that will make you shine.

Light, breathable base constructions matched with touchable hair in a variety of beautifully rich colors provide the ultimate versatility and comfort.



FLEX TP

912

This topper is a simple way to add density and coverage! Our TP features a Monofilament base including our soft wire perimeter technology for the perfect fit.

Fringe: 12.99 - 14.17" (33 - 36 cm)
Top: 16.14" (41cm)
Weight: 1.19 oz (34 g)

Colors Shown:
Ginger Brown

Available Colors:
Brunettes:
Espresso
Cappuccino
Dark Chocolate
Ginger Brown
Toasted Brown
Medium Brown
Marble Brown

Hybrant Brunettes:
Honey Brown-R

Blonds:
Mochaccino
Creamy Blond
Creamy Toffee
Spring Honey

Grays:
Silverstone™





LUXE TP

911

This topper increases volume and is a gorgeous enhancement to your everyday look. Our TP features a Monofilament base + lace front including soft wire perimeter technology for a perfect fit.



Fringe: 9.44" (24 cm)
Top: 16.53" (42 cm)
Weight: 2.22 oz (63 g)

Color Shown:
Spring Honey-R

Available Colors:
Brunettes:
Expresso
Cappuccino
Dark Chocolate
Ginger Brown
Medium Brown

Hybrant Brunettes:
Honey Brown-R
Marble Brown-R

Blonds:
Gold Blond
Creamy Blond

Hybrant Blonds:
Mochaccino-R
Spring Honey-R
Creamy Toffee-R
Sugar Cane-R

Grays:
Silverstone™





LONG TP MONO 752

This topper can be worn as a highlighter or filler, and covers the top of the head from fringe to crown.

Hair Length: 18.0"
(45.5 cm)
Weight: 2.5 oz (71 g)

Color Shown:
Marble Brown

Available Colors:
Brunettes:
Espresso
Cappucino
Dark Chocolate
Ginger Brown
Marble Brown
Medium Brown
Light Chocolate

LR Brunettes:
Marble Brown-LR

Blonds:
Harvest Gold
Vanilla Lush
Spring Honey
Gold Blond

Hybrant Blonds:
Mochaccino-R
Nutmeg-R/F
Creamy Toffee-R
Spring Honey-R

Grays:
60
Sandy Silver
Silver Mink
Silver Stone™



FRINGE FLAIR 759

Update your hairstyle with our sweeping asymmetrical fringe without cutting your hair.

Fringe: 4.5" (11.5 cm)
Crown: 8.0" (20.5 cm)
Weight: 0.4 oz (10 g)

Color Shown:
Dark Chocolate

Available Colors:
Brunettes:
Espresso
Cappucino
Dark Chocolate

Ginger Brown
Marble Brown
Medium Brown
Toasted Brown
Light Chocolate

Blonds:
Harvest Gold
Spring Honey
Gold Blond

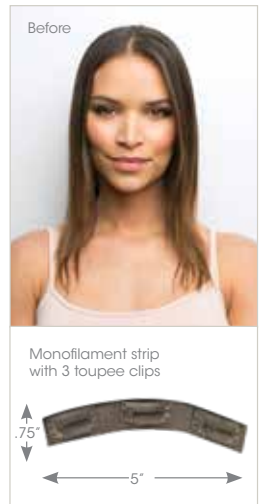

MEDIUM TP MONO 751

This topper can be worn as a highlighter or filler, and covers the top of the head from fringe to crown.

Hair Length: 8.0" (20.5 cm)
Weight: 1.6 oz (45 g)

Color Shown:
Marble Brown

Available Colors:
Brunettes:
Dark Chocolate
Ginger Brown
Marble Brown
Medium Brown
Light Chocolate

Hybrant Brunettes:
Marble Brown-R

Blonds:
Harvest Gold
Vanilla Lush
Spring Honey
Gold Blond

Hybrant Blonds:
Creamy Toffee-R
Mochaccino-R

Grays:
60
Sandy Silver
Silver Mink
Silver Stone™



AMORE™ CHILDREN'S COLLECTION

Our children's lace front with lace cap wigs are light weight, comfortable, wefted and with an invisible hairline for ultimate comfort.

MILEY & LOGAN

Lace front, with full mono top covered by soft material



Light and breathable net top

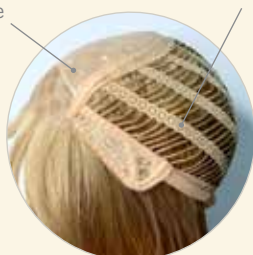

Elastic lace allows cap to stretch for more flexibility

ELSIE, ADDISON & KENSLEY

Lace front with lace part cap



Light and breathable net top

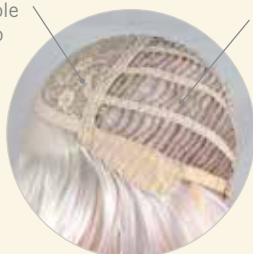

Elastic lace allows cap to stretch for more flexibility



ADDISON 4208

Unisex style with tapered nape and natural body.



Cap Construction:
Lace Front + Lace Part
Fringe: 2.36" (6 cm)
Crown: 4.72" (12 cm)
Nape: 1.96" (5 cm)
Weight: 1.69 oz (48 g)

Colors Shown:
Sugar Cane (main)
Creamy Toffee (inset)

Available Colors:
Brunettes:
Cappucino
Medium Brown
Light Chocolate
Golden Brown

Blonds:
Mochaccino
Creamy Toffee
Spring Honey
Sugar Cane
Creamy Blond

Reds:
Dark Rust

Pastels:
Bubblegum-R
Seaglass-R

ELSIE

4209

Playful bob with a light wispy bang

Cap Construction:

Lace front/part
Fringe: 3.3" (8.5 cm)
Crown: 10.2" (26 cm)
Nape: 3.1" (8 cm)
Weight: 2.4 - 2.6 oz (70 - 76 g)

Colors Shown:

Seaglass-R (main)
Mochaccino (inset)

Available Colors:

Brunettes:

Cappucino
Medium Brown
Light Chocolate
Golden Brown

Blonds:

Mochaccino
Creamy Toffee
Spring Honey
Sugar Cane
Creamy Blond

Reds:

Dark Rust

Pastels:

Bubblegum-R
Lavender Blush-R
Seaglass-R



KENSLEY

4207

A-line bob with side swept fringe for versatility.

Cap Construction:

Lace Front + Lace Part
Fringe: 4.72" (12 cm)
Crown: 7.48" (19 cm)
Nape: 1.96" (5 cm)
Weight: 2.18 oz (62 g)

Colors Shown:

Lavender Blush-R

Available Colors:

Brunettes:

Cappucino
Medium Brown
Light Chocolate
Golden Brown

Blonds:

Mochaccino
Creamy Toffee
Spring Honey
Sugar Cane
Creamy Blond

Reds:

Dark Rust

Pastels:

Bubblegum-R
Lavender Blush-R
Seaglass-R





LOGAN

4205

Unisex style with tapered nape and natural body.

Extended lace covered by soft net material

Cap Construction:

Lace front + Monofilament

Fringe: 5.0" (12.5 cm)

Crown: 5.0" (12.5 cm)

Nape: 2.0" (5 cm)

Weight: 2.2 oz (62 g)

Color Shown:

Medium Brown

Available Colors:

Brunettes:

Cappucino

Medium Brown

Golden Brown

Blonds:

Spring Honey

Gold Blond

Creamy Blond



MILEY

4206

Soft side swept fringe and sweet shoulder length locks.

Extended lace covered by soft net material

Cap Construction:

Lace front + Monofilament

Fringe: 4.5" (11.5 cm)

Crown: 14.5" (37 cm)

Nape: 8.25" (21 cm)

Weight: 3.9 oz (110 g)

Color Shown:

Bubblegum-R

Available Colors:

Brunettes:

Cappucino

Medium Brown

Golden Brown

Blonds:

Spring Honey

Gold Blond

Creamy Blond

Pastels:

Lavender Blush-R

Seaglass-R

Bubblegum-R



ACCESSORIES

Christine
HEADWEAR

Aderans Hair Goods is now the sole
USA distributor of Christine Headwear™
turbans and scarves!

A light collection made in the
best possible quality.

Contact Your Sales Consultant
800.353.7363



Asana Scarf 2153 | Color Shown: 084 Brown Melange



Laura Turban 2136 | Color Shown: 554 Legion Blue

ACCESSORIES (CONTINUED)



8123
21" MANNEQUIN



8119
17" MANNEQUIN



9580
WIG CAP
Available Colors:
Beige, Black, Brown



9581
WIG LINER
OPEN MESH
Available Colors:
Beige, Black, Brown



9593 2-SIDED
VELVET GRIP
Available Colors:
Beige, Brown



9592
VELVET GRIP
with short lace
Available Colors:
Brown, Beige



8113 MANNEQUIN
HOOK



8128
18" WHITE
MANNEQUIN



8129
18" GRAY
MANNEQUIN
with logo



8130
18" BLACK
MANNEQUIN
with logo



8131
18" WHITE
MANNEQUIN
with logo



9587
ROP WIG LIFT COMB



9560
STYROFOAM HEAD
12pc package



9561
RENE OF PARIS FLAT IRON

9582
WIG STAND
PACKAGE
3pc package
contains colors:
Black, Blue & Gray

Sold separately:
9583
WIG STAND
Black, Blue, Gray



Convenient "snap together" stand for wig storage or service.



9591
ROP FOLDING BRUSH



965
WIRE BRUSH



9585
SILVER COMB CLIP
Sold in 12 pcs

9511
SWATCHES

The color
swatches let you
see your perfect
hair match.



9514
AMORE™ HUMAN HAIR* SWATCHES



RENÉ of PARIS™

MAINTENANCE TOOLS



ROP Prepare
Shampoo
9950 | 8 oz.
9954 | 2 oz.

ROP Light
Conditioner
9953 | 8 oz.
9955 | 2 oz.

ROP Protect
Holding Spray
9952 | 8 oz.
9956 | 2 oz.

ROP Revive
Liquid
Enhancement
9951 | 8 oz.

Rene of Paris Prepare Shampoo

This luxurious shampoo is formulated with the ultimate in moisture replenishing cleansers. Rene of Paris Prepare Shampoo helps maintain the smoothness, strength and polish of your wig/hairpiece.

The gentle combination of plant and vegetable extracts, along with natural essential oils and vitamins, provides a gentle but thorough cleansing of your wig/hairpiece. The results will revolutionize how you feel.

Rene of Paris Light Conditioner

Rene of Paris Conditioner for synthetic wigs revitalizes dull hair leaving it softer, shinier and easy to manage.

Rene of Paris Revive Liquid Enhancement

The finest advanced liquid developed for synthetic fiber hair. Rene of Paris Revive Liquid Enhancement will revive your wig/hairpiece and give it the brand new feel.

Not only helps eliminate frizz while adding luster, texture and volume, but also protects your wig/hairpiece from the daily stresses.

Rene of Paris Protect Holding Spray

The final stop in maintaining and styling your wig/hairpiece. This holding spray adds shine while gently, yet firmly, holding your desired style.

We are delighted that you have chosen to become one of our valued customers. We appreciate your business as well as any inquiries regarding the following:

APPLICABILITY:

1. The following terms and conditions ("Terms") are the only terms which govern the sale of the goods ("Goods") by Aderans Hair Goods, Inc. ("AHG") to its customers (each referred to hereafter as "Buyer," or "You"). Notwithstanding anything herein to the contrary, if a written contract signed by both parties is in existence covering the sale of the Goods covered hereby, the terms and conditions of said contract shall prevail to the extent they are inconsistent with these Terms.

2. These Terms, together with the applicable invoice and the Statement of Policy defined below (collectively, this "Agreement"), comprise the entire agreement between the parties, and supersede all prior or contemporaneous understandings, agreements, negotiations, representations and warranties, and communications, both written and oral. These Terms prevail over any of Buyer's general terms and conditions of purchase regardless whether or when Buyer has submitted its purchase order or such terms. Acceptance of Buyer's purchase order or fulfillment of Buyer's order does not constitute acceptance of any of Buyer's terms and conditions and does not serve to modify or amend these Terms.

ACCEPTANCE OF PURCHASE ORDER. AHG has the right, in its sole discretion, to accept or reject any purchase order issued by You. AHG may accept any purchase order by confirming the order (whether by written confirmation, invoice or otherwise) or by delivering the Goods, whichever occurs first. No purchase order is binding on AHG unless accepted by AHG.

PRICES. You shall purchase the Goods from AHG at the prices set forth in AHG's price list in effect at the time that AHG accepts Your purchase order ("Prices"). Prices are exclusive of, and You are solely responsible for, and shall pay, any and all taxes, with respect to, or measured by, the manufacture, sale, shipment, use or Price of the Goods; provided, however, that You shall not be responsible for any taxes imposed on, or with respect to, AHG's income, revenues, gross receipts, personnel or real or personal property or other assets.

PAYMENT TERMS: AHG accepts payment by Visa, MasterCard, AMEX, Discover, money order, wire transfer and COD. Upon approval, credit terms may be available.

CREDIT PURCHASES: If You wish to apply for an AHG 30-day open account (NET-30), contact Your AHG sales representative and request a credit application.

SHIPPING/HANDLING: You will pay for all shipping charges and insurance costs. AHG offers shipping via UPS next day air, 2-3 day air, and ground. There is a handling charge of \$1.00 for all orders. For each purchase order accepted by AHG, AHG may, in its sole discretion, without liability or penalty, make partial shipments of Goods to You. Each shipment will constitute a separate sale and You will pay for the units shipped whether such shipment is in whole or partial fulfillment of a purchase order.

TRANSFER OF TITLE & RISK OF LOSS: Title passes to You upon delivery of the Goods to the address You specified in the purchase order. Risk of loss or damage to the Goods passes

to You upon AHG's tender of such units to the carrier at AHG's location in Chatsworth, CA.

STATEMENT OF POLICY: You must comply with the Statement of Policy and Guidelines for Using Aderans' Trademarks and Copyrights (the "Statement of Policy") which was provided to You and which may be modified or updated by AHG from time to time in its sole discretion.

RETURN POLICY: Returns will not be accepted unless pre-authorized by (AHG). Requests must be made within 30 days from receipt of Goods. Upon approval and receipt of the authorization for return label, Goods meeting the following conditions may be returned for an exchange or direct credit to Your account (freight prepaid by Buyer). NO cash refunds! If an item is to be exchanged, new shipping and handling charges will be added.

1. A copy of Your invoice must accompany all returns. The authorization for return label must be placed on the outside of the box (complete with the authorization number) and Your return address. If not, the box will be refused.

2. Returned Goods must be in MINT CONDITION. Mint condition is defined by AHG as: no missing tags or labels, the hair net is not removed, item(s) are not combed/fluffed or tried on by a customer. All returns must be in original shipping box. There is a restocking fee of \$10.00 for EACH piece returned.

3. AHG has carefully designed its product packaging to protect the product integrity. AHG is not responsible for damage to or problems with any product where the product and/or shipment packaging has been changed per Your request. No returns will be accepted under these conditions.

4. Shipping and handling fees are non-refundable.

5. Any DISCONTINUED items are not returnable.

6. AHG is not responsible for lost return packages.

It is recommended that You keep proper Proof-of-Delivery. Goods not meeting the above stipulations will be refused. AHG will not accept returns more than 30 days after receipt of Goods. If there is a factory defect or an incorrectly shipped item due to our error, a full exchange or credit will be applied directly to Your account. Note: If an item is returned for a "defective" credit and upon examination found not to be defective, credit will only be given for the item's original price (providing it still meets the above standards), and a \$10.00 restocking charge will be applied. Any additional product not authorized for return will be sent back.

NOTE: Colors shown in this catalog may not reflect actual color of product. RENÉ OF PARIS is a trademark or registered trademark of Aderans Hair Goods, Inc. and/or Aderans Co., Ltd. in the United States and other countries.

CHRISTINE HEADWEAR and the Christine Headwear logo are trademarks and/or registered trademarks of The Headwear Company in the United States and other countries.



www.reneofparis.com
FOLLOW US ON:



DISTRIBUTED BY

Aderans
HAIR GOODS

9135 Independence Ave. | Chatsworth, CA 91311 USA
Toll Free: 800.353.7363 | Fax: 818.885.0134

AMORE CATALOG 2023 COLLECTION

